

## New Construction!

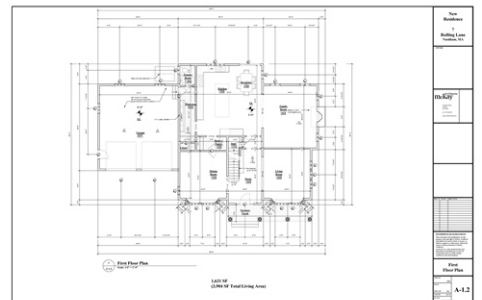

\$1,675,000



7 Rolling Lane, Needham, MA 02492

- » Beds: 4 | Baths: 4 Full, 1 Half
- » Single Family
- » More Info: [7Rolling.IsForSale.com](http://7Rolling.IsForSale.com)



**Mariam Priestley**  
(508) 308-0151 (Cell)  
[mariam.priestley@gmail.com](mailto:mariam.priestley@gmail.com)



Berkshire Hathaway HomeServices  
310 Washington Street  
Wellesley, MA 02481  
(781) 237-8787

### Remarks

New construction being built by highly sought after local builder. This home offers four bedrooms, four full and one half bath, flexible floor plan all within a few minutes of Needham and Wellesley centers, shops, restaurants and commuter train. Large windows combined with a welcoming foyer make this home bright and homey. Kitchen, dining room, living room, mudroom, half bath and family room with a fireplace and sliding doors to patio complete the first floor. Spacious master suite with two walk-in closets and luxurious bath. Additional large 3 bedrooms; one en suite, the other two with a jack and jill bath. Finished lower level with one full bath adds to the charm and comfort of this home. HardiePlank siding, front porch, central air conditioning and much more. Minutes to new Sunita L. Williams elementary school.

